

**CHRIST CHURCH  
WOMEN'S MINISTRY  
INVITES YOU TO JOIN US  
AT OUR ANNUAL  
WOMEN'S RETREAT  
MARCH 2 - 4**

Come share some time away with God and other women who love Him, too!



We will learn together, laugh together and ultimately rest in God as we purpose to go away and spend time with Him.

This retreat is a great place to create new friendships as well as invest in old ones where life keeps you too busy to do so!



Plus, there is no cooking, no husband, no pets and no kids!!

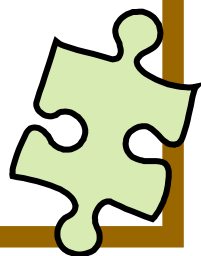

**LUTHER CREST BIBLE CAMP**

8231 County Road 11 NE, Alexandria MN

Phone: (320) 846-2431

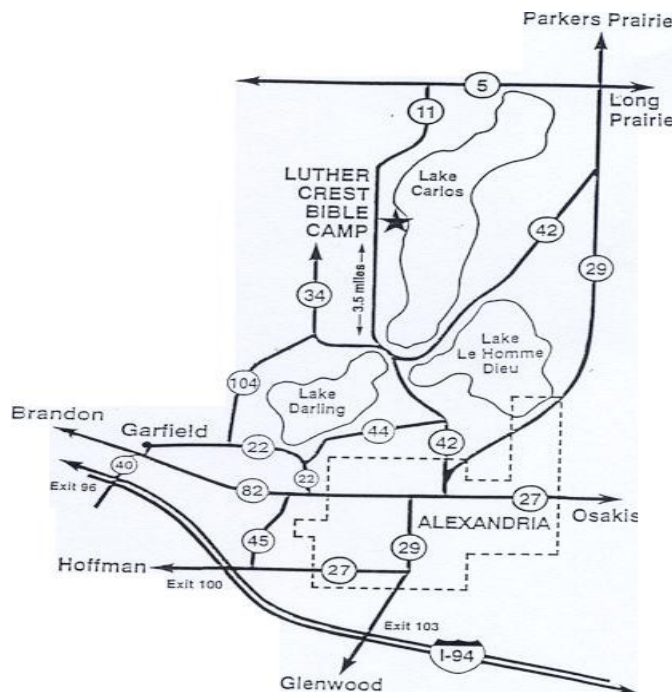

**Driving Directions from I-94:**

1. Take exit 103. Go north on MN Hwy 29 (Broadway) for approx. 3.2 miles. Turn right (east) on 3rd Ave. Signs will show MN Hwy 29 turning also.
2. Follow MN Hwy 29 for 1/2 mile. At the stop light turn left (north).
3. Follow MN Hwy 29 north approx. 1/2 mile to a "Y". Turn left at the "Y" which will be Nokomis St., also marked as Douglas County 42.
4. Follow Nokomis (Douglas County 42) for approx. 2 miles. Keep straight at 4-way stop and the 3-way stop following Douglas County 11 & 34.
5. Turn right (north) on County Road 11. *(immediately after you cross the bridge separating Lake Carlos and Lake Darling).*
6. Follow County Road 11 for approx. 3.3 miles to Luther Crest Bible Camp. There will be a sign on the right side of the road. You will turn right off of County Road 11. Luther Crest is just down the hill nestled among the trees!

*Christ Church*  
**WOMEN'S  
RETREAT**

**Where do I Fit?**

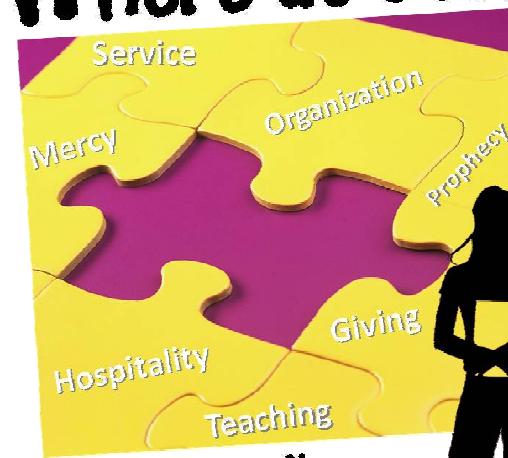

**Understanding  
and Engaging  
Your Spiritual Gifts**

**MARCH 2 - 4, 2012**

**LUTHER CREST  
BIBLE CAMP  
ALEXANDRIA, MN**

# RETREAT DETAILS

## WHAT TO EXPECT:

### Friday, March 2

**6:00 - 8:00 pm** Registration

**8:00 pm** Fun, Fellowship & Gift Game  
(see details below)

### Saturday, March 3

We take part in worship, large group teaching, small groups, prayer, free time and fellowship. (Breakfast, Lunch and Dinner included)

### Sunday, March 4

There will be a time of worship and sharing. We typically depart around noon. (Breakfast included)

## GIFT GAME (FRIDAY NIGHT):

Please bring a new coffee cup/mug to share with someone. There are a lot of different coffee cups/mugs out there. Have fun choosing it! Please keep the price under \$10. Please bring the gift (coffee cup) wrapped and we'll play the dice game and learn more about one another. Then, throughout the weekend we'll get to use our new mugs.

## WHAT TO BRING:

- ☞ Pillow
- ☞ Comfortable clothing
- ☞ Bible & Notebook
- ☞ Walking shoes (if you want to walk during free time)
- ☞ An expectant heart!
- ☞ Please bring snacks and drinks according to your last name:
  - ☞ A-C Juice
  - ☞ D-G Water
  - ☞ H-J Pop
  - ☞ K-M Fruit
  - ☞ N-Z Appetizer, Snack or Dessert
- ☞ Sheets, blankets and towels are provided by Luther Crest

## ACCOMMODATIONS:

- ☞ Motel-style guest rooms that sleeps 3-4 (No Bunk Beds!!)
- ☞ Private bathroom, desk and beds
- ☞ Linens, towels and pillows included



# REGISTRATION FORM

**Early Bird Registration: \$99**

**After February 12: \$109**

**Register by: February 26**

Scholarships available, contact Pam Mertz  
763-428-4208 or [mertznes@ix.netcom.com](mailto:mertznes@ix.netcom.com)

NAME: \_\_\_\_\_

ADDRESS: \_\_\_\_\_

PHONE: \_\_\_\_\_

EMAIL: \_\_\_\_\_

EMERGENCY CONTACT (name and number): \_\_\_\_\_

ROOMMATE REQUEST (Write names here): \_\_\_\_\_

## Sign up for carpool if needed:

Departure Time

5:00 pm

6:00 pm

I can drive

I will meet you there

Method of payment:  Cash  Check

Payment must be included with registration  
and make checks payable to **Christ Church.**

I am in need of a partial scholarship

I would like to donate to the scholarship  
fund. \$ \_\_\_\_\_ added to registration.